

Notes

All dimensions to be verified on site. Do not scale this drawing. All discrepancies to be clarified with project architect.

This drawing is the property of Benyo Architects and is based on the condition it is not reproduced, related or disclosed to any unauthorized person, either wholly or in part without written consent of Benyo Ltd.

Distance Survey material is used with the permission of The Controller of HMSO. Crown copyright AR 139875.

The CDM hazard management procedures for the Benyo aspects of the design of this project are to be found on the "Benyo - Designers Hazard Identification and Management Sheet" and/or drawings. The full project design team comprehensive set of hazard management procedures are available from the Planning Supervisor/Safety Coordinator appointed for the project.

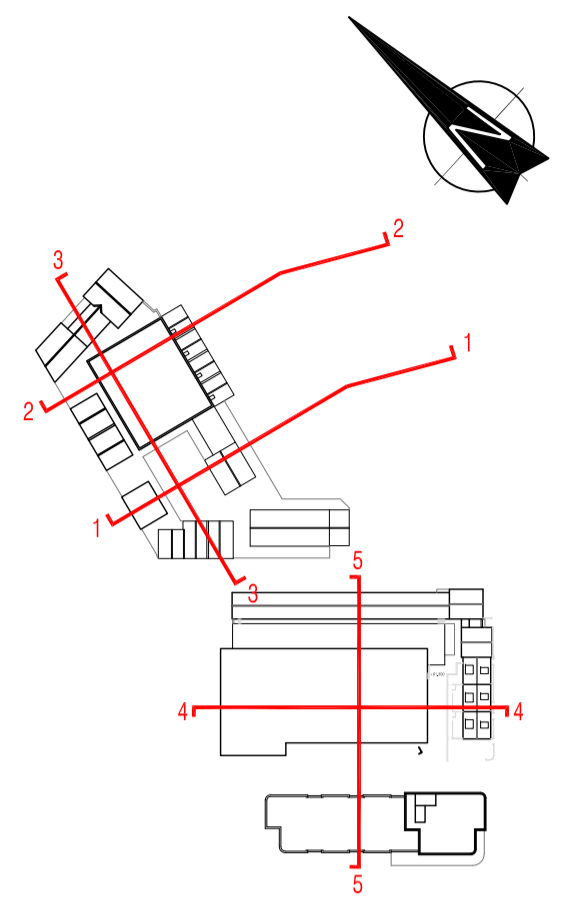

KEY PLAN @ SCALE 1:2000

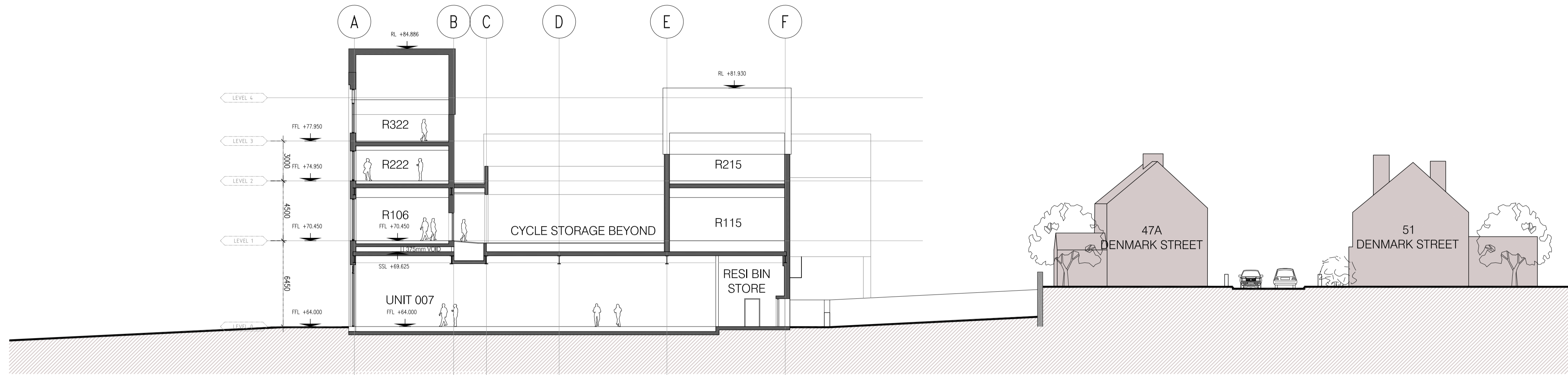

SECTION 1 -1

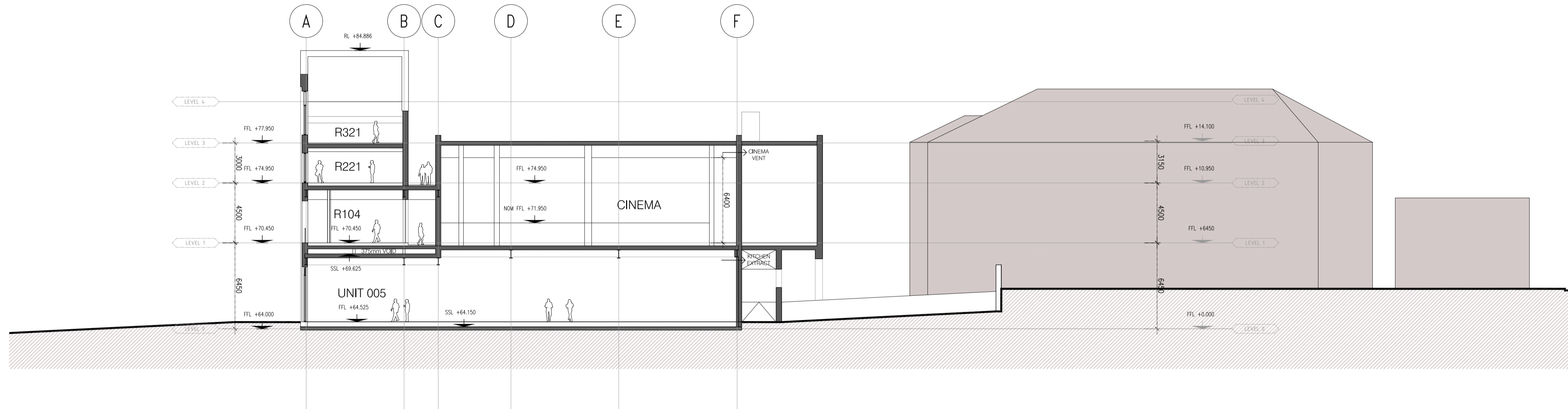

SECTION 2 -2

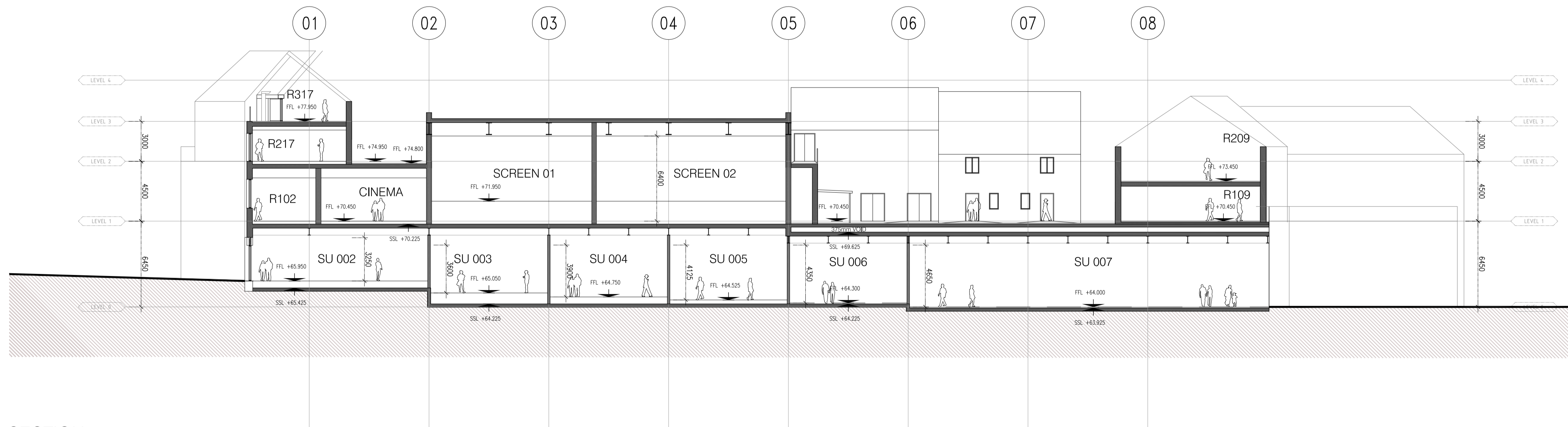

SECTION 3 -3

B00	27/11/15	ISSUE FOR PLANNING	DRI	EP
Rev	Date	Description	By	Chkd
Benyo				
Design Architecture Masterplanning Interiors Graphics				
Client				
WILSON BOWDEN DEVELOPMENTS LIMITED				
Project				
ELMS FIELD WOKINGHAM				
Drawing Title				
SITE ALL PROPOSED SECTIONS 1-1, 2-2 & 3-3				
Drawn By		Checked By		
BH		EP		
Scale		Date		
1:200 @ A1		25/10/2015		
Project No.	Drawing No.	Revision		
3040	BNY-SA- 22- LL01	B00		
Status				
PLANNING				
t +44 (0) 1836 672566 f +44 (0) 1836 707513 www.benyo.com				www.benyo.com

